

21/02107/HOU - TWO STOREY REAR EXTENSION, LOFT DEVELOPMENT INCLUDING REAR DORMER PLUS ASSOCIATED ALTERATIONS TO DWELLING. At Habayita, 42 St Faiths Road, Winchester, SO23 9QD





St Faiths C Of E  
Primary School

N



East

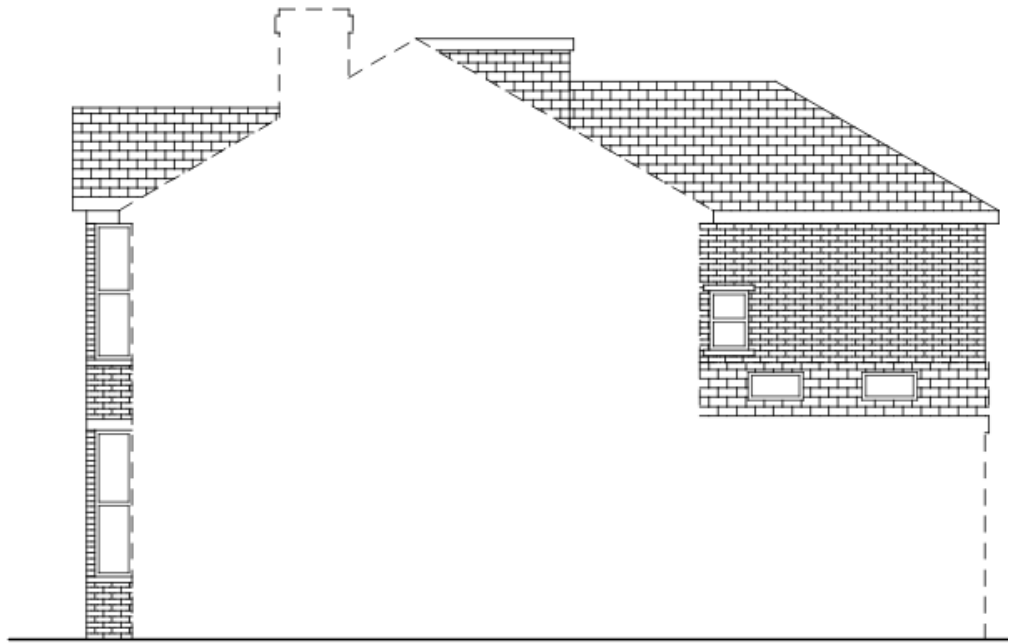

North



East

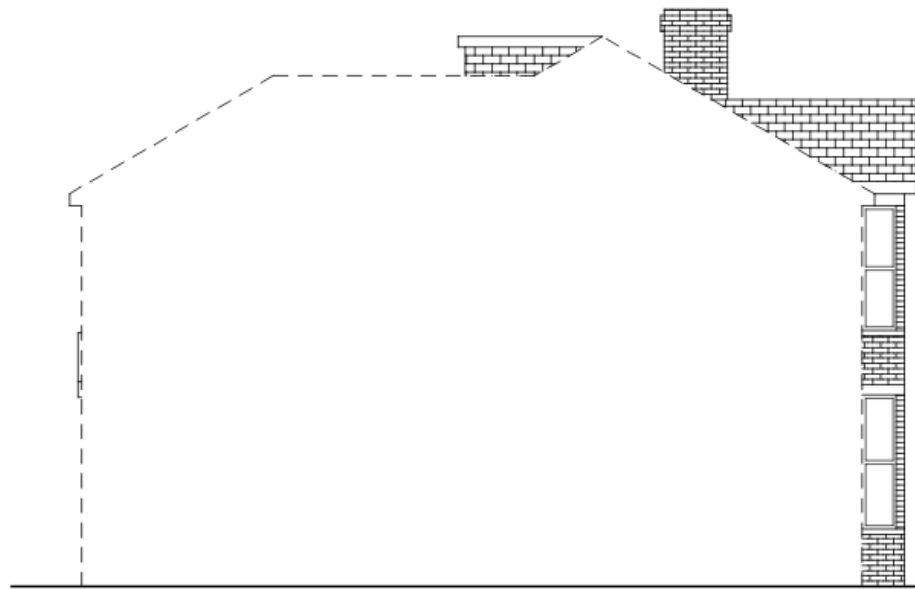

North



West

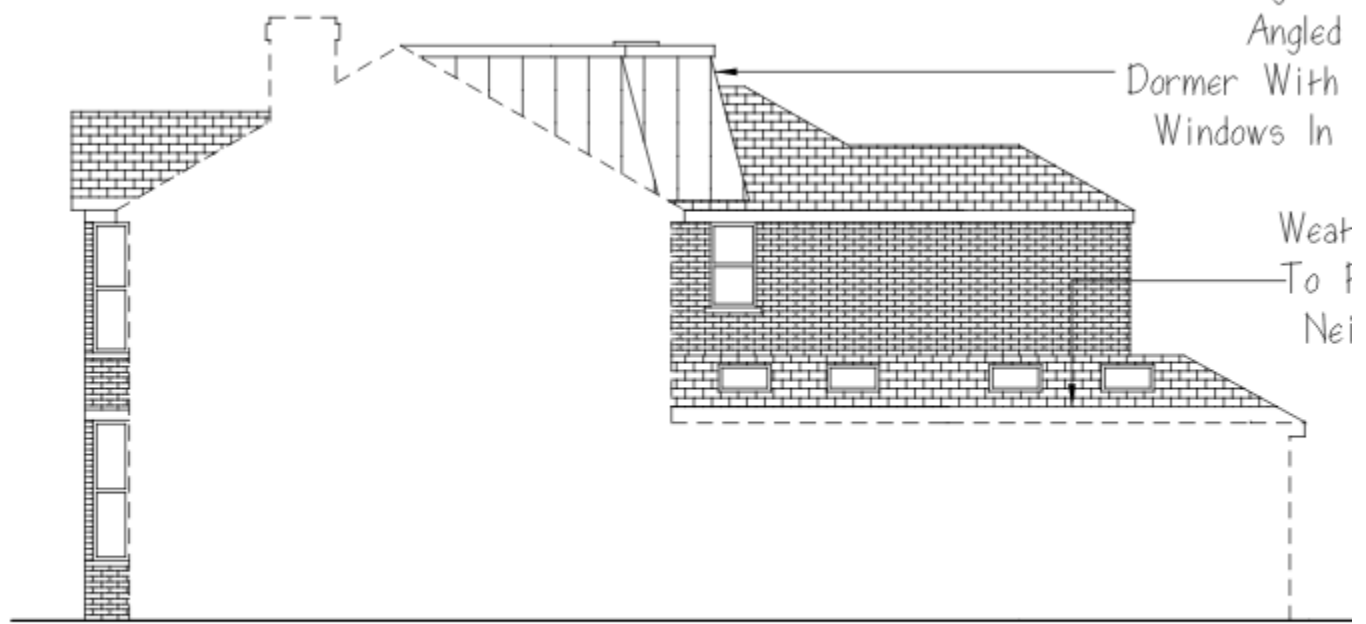

Angled  
Dormer With  
Windows In

West  
To f  
Nei

South

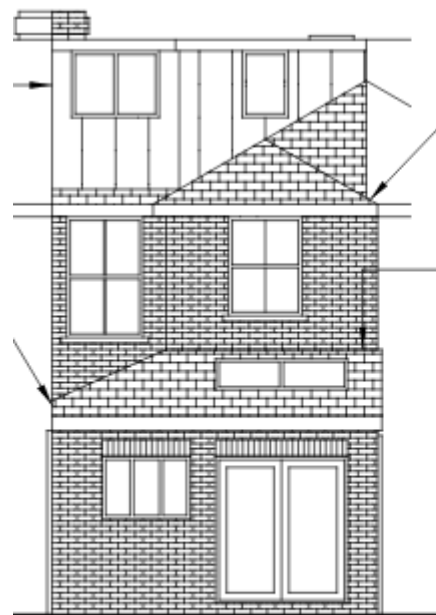

East

Boxed Gutter With Rainwater  
Pipe Discharging At Eastern  
End To New Extension Roof.

Standing Seam Zinc  
Flat Roof

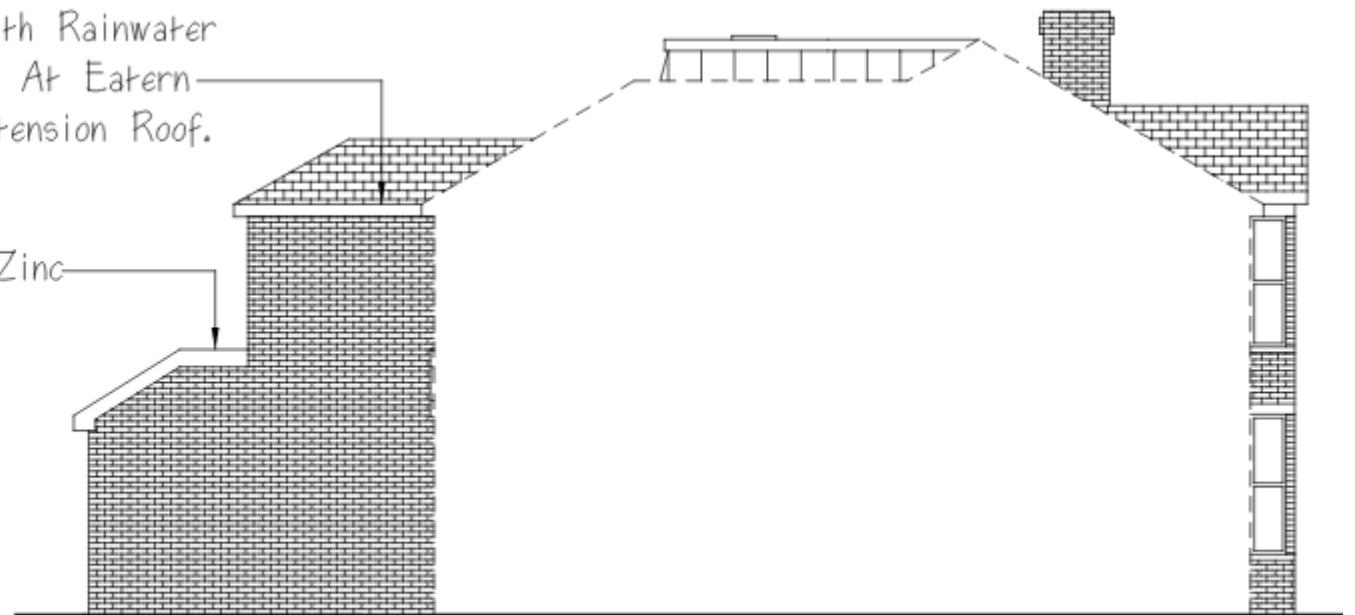

North

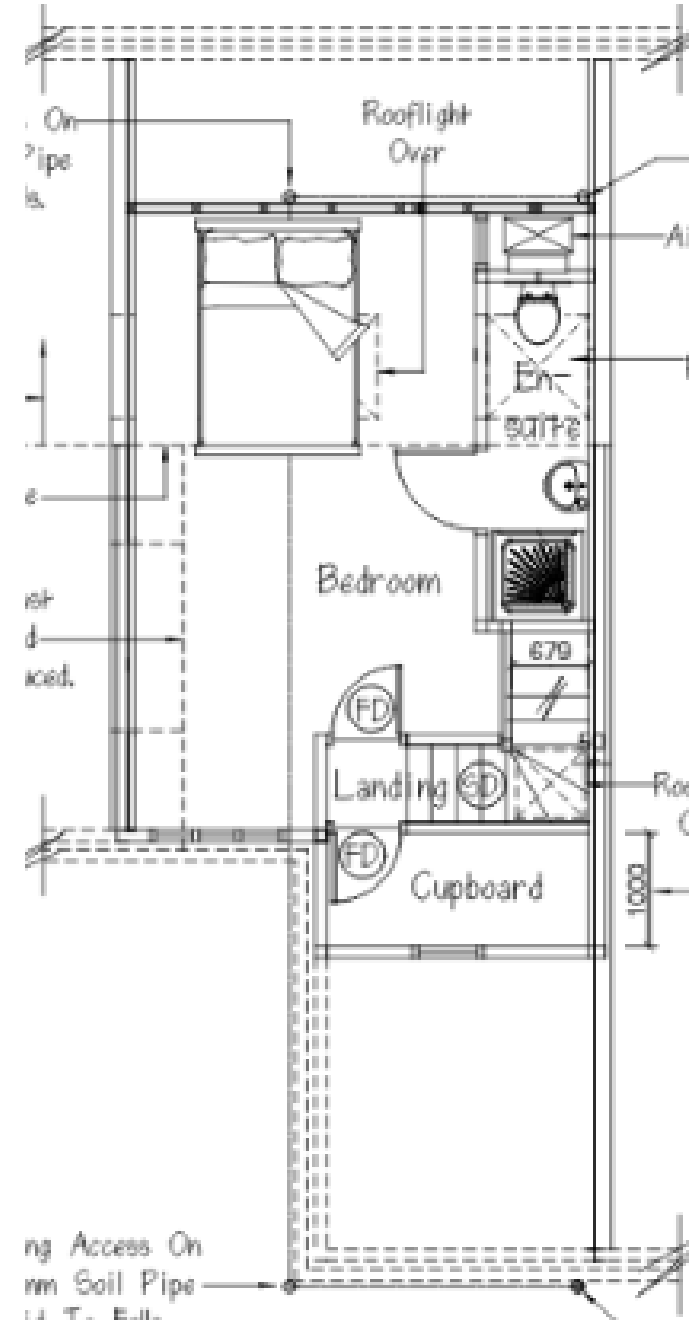
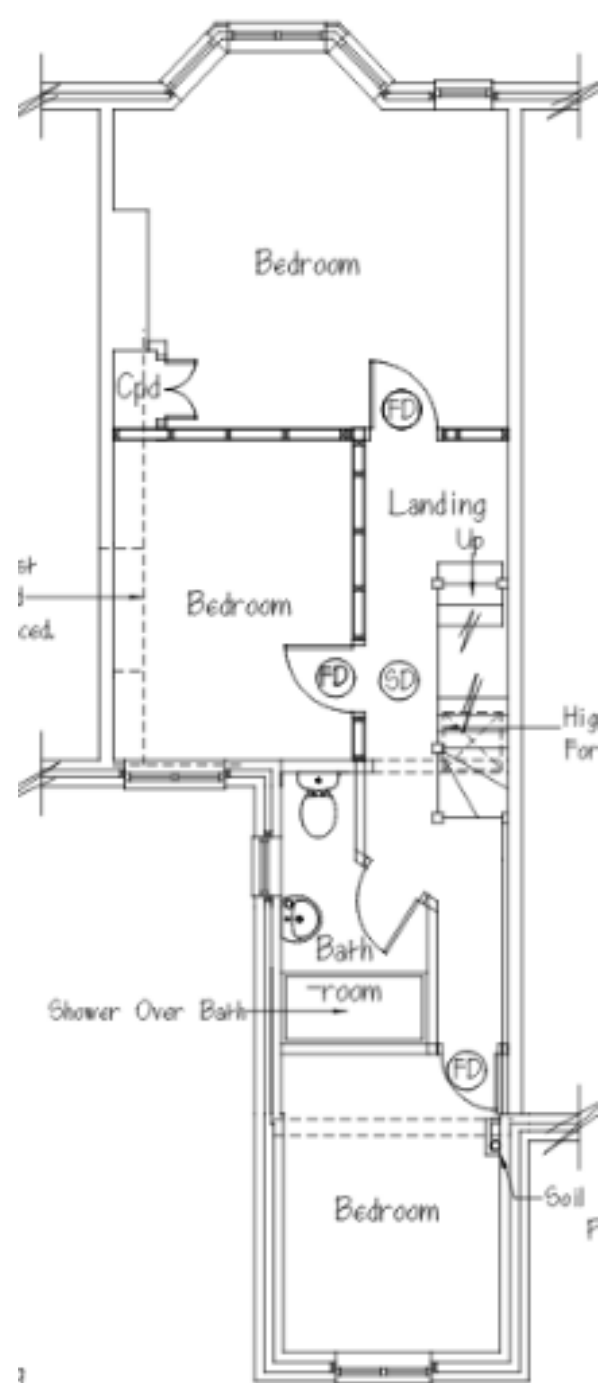
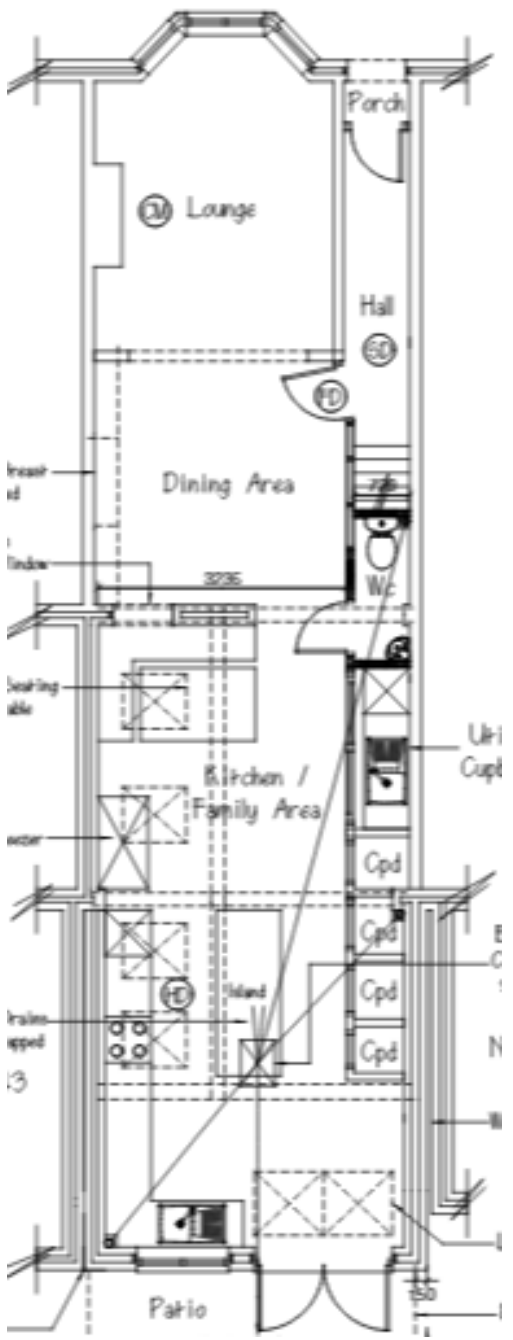



Front elevation

Rear elevation





Neighbouring property to the north

Neighbours to the rear  
(Clausentum Road)



View from Clausentum Road



View from rear ginnel







Views of area from rear  
ginnel

Recommendation: PERMIT

The proposal accords with the Development Plan